MEET ME DOWN AT LUNA, LENA

Copyrighted by S. Lubin.

Length, 325 feet. Price, $35.75.

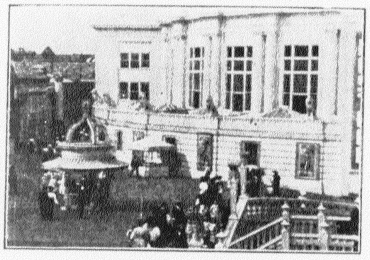

This film shows how John spends money on his best girl. He certainly gets all that's coming to him and a little more. We see Coney Island from one end to the other, and thoroughly enjoy the trip, just as well as John with his Lena.

FIRE IN NEW YORK'S BOWERY

Copyrighted by S. Lubin.

Length, 200 feet. Price, $22.00

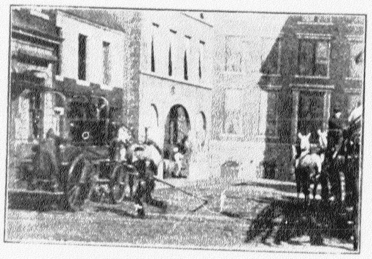

This is one of the best fire films we ever put on the market. It shows not only the Bowery, but also one of the fastest fire runs and the most thrilling rescues ever undertaken by a fire department. The film is full of life throughout; clear, sharp and distinct. An excellent subject for every show.

Through THE Matrimonial Agency

THE BEST CHASE FILM EVER PRODUCED

SCREAMINGLY FUNNY
FROM START TO FINISH

LENGTH, 700 FEET PRICE, $77.00

S. LUBIN

LARGEST MANUFACTURER OF

LIFE MOTION PICTURE MACHINES AND FILMS

21 SOUTH EIGHTH STREET

PHILADELPHIA, PENNA.

1—3000-11-06 LIL 11-06

Through the Matrimonial Agency.

Copyrighted by S. Lubin.

Length, 700 feet. Price, $77.00.

MILLER'S MATRIMONIAL AGENCY.

One of the busiest places in town is Miller's Matrimonial Agency. We see men and women entering the door to try their luck at Cupid's Court.

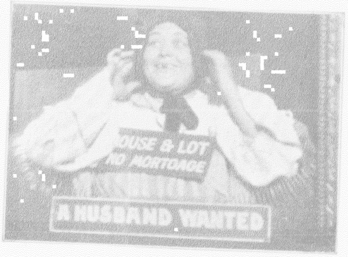

RECEPTION AT CUPID'S COURT.

Marriages are generally made in heaven. Here they are made through Miller's Matrimonial Agency. He has the finest selection of men and women.

THE INTRODUCTION CLERK.

The Introduction-Clerk introduces the gentlemen to the ladies whereby it happens that he generally misfits the couples. While he turns the gentlemen to the right and ladies to the left, one of the old spinsters, too anxious to kiss and marry, enters the gentlemen's room.

WANTED A HUSBAND.

The men fairly frightened start to run. As soon as the women notice this, they run after the men and thus one of the funniest chases begins.

THE FIRST VICTIM.

During the chase one of the men slips and falls. He is immediately caught by one of the pursuing women. The ever present Introduction-Clerk lets them sign the book and congratulates them upon their engagement.

A NARROW ESCAPE.

The fleeing men see themselves suddenly before a high wall, while the women are almost at their heels. To the greatest delight of the audience, the men are seen to jump over the wall, the women after them. This is one of the funniest scenes ever witnessed.

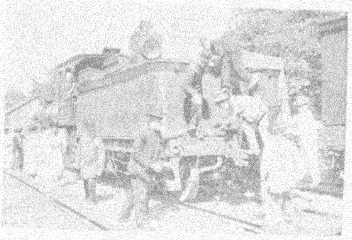

OUTWITTED.

The men try to escape on an outgoing engine. They are outwitted, however, by the women who hold up the engineer and then follow the fleeing men.

THE HIGH FENCE.

Neither a high fence nor anything else can prevent the women from following a prospective husband. The chase is funny beyond description. A genuine Lubin hit.

ALMOST SAFE.

The men are seen entering an open doorway. They think they escaped their female pursuers but it is plainly to be seen that they are mistaken.

UPS AND DOWNS.

The chase is going up a steep hill. Some of the men slip and roll downwards right into the hands of the following women. The Introduction-Clerk is always at hand with his book, uniting the couples as quick as they find themselves. This scene is full of funny situations throughout.

A LIVELY CHASE.

The chase is coming down a country road. An automobile, going the same way, is held up by the women. As many women as possible crowd into the automobile. When near the men, the automobile stops, the women rush out and each one tries to catch a man.

DOOMED.

The lucky ones of the women hasten to the Magistrate's Office pulling their intended with them. The Introduction-Clerk pushes the couples upstairs, anxious to collect his registration fee.

KISS AND MAKE UP.

The couples are married in quick time by the Magistrate. The kissing scene following is one of the funniest ever reproduced in Life Moving Pictures.

NO RACE SUICIDE.

The last tableau is one which surely pleases President Roosevelt. It shows the couples a few years after their marriage. Thus ends the funniest Film ever made.

Length, 700 Feet. **Price, $77.00**

Copyrighted by S. Lubin.

COPYRIGHT 1905

FUN ON THE FARM

ONE OF THE MOST BEAUTIFUL FILMS, WELL DESIGNED, CLEVER & LAUGHABLE.

S. LUBIN

LARGEST MANUFACTURER OF

LIFE MOTION PICTURE MACHINES

FILMS, SLIDES & STEREOPTICONS

21 S. 8th Street, Philadelphia, Pa., U. S. A.